

FRONT ELEVATION

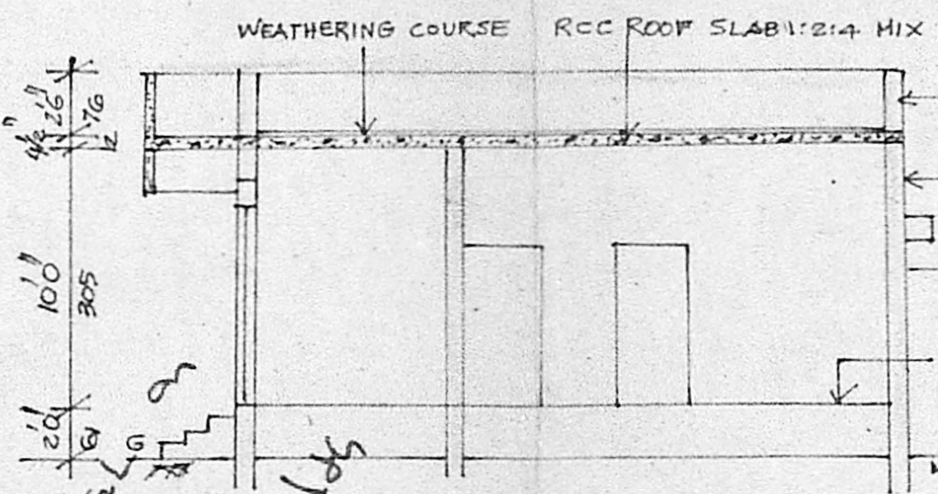

SECTION ON ab

Planning Permit No. **A/689/88** 16.5.88  
**APPROVED**  
 FLOORING IN CM:1:3 OVER B.J CONCRETE 1:5:10 office letter A/2320/88 25-7-88  
 G. Vijayaraghavan 25-7-88  
**FOR MEMBER SECRETARY MADRAS METROPOLITAN DEVELOPMENT AUTHORITY**

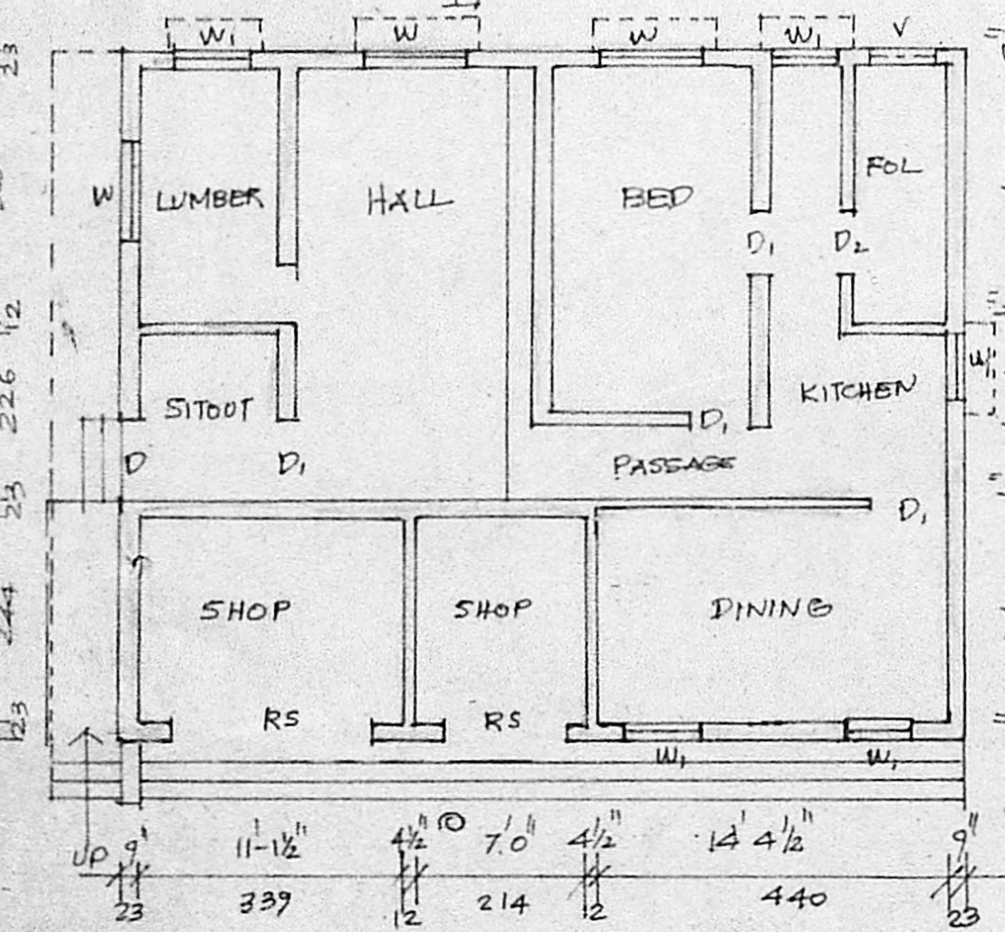
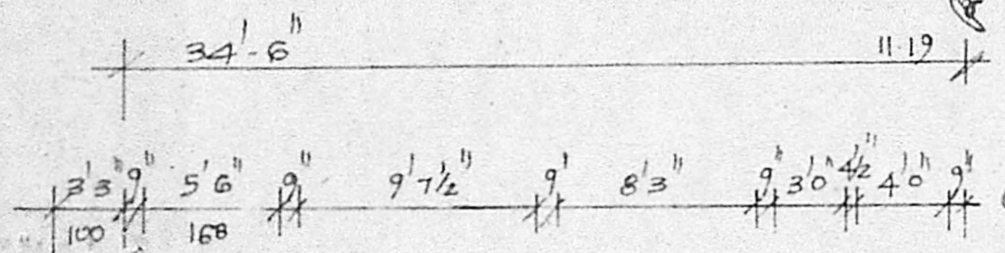

PROPOSED GROUND FLOOR PLAN

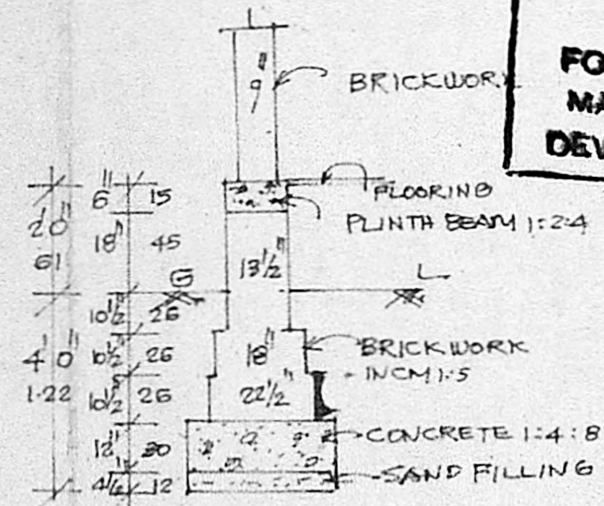

FOUNDATION DETAILS

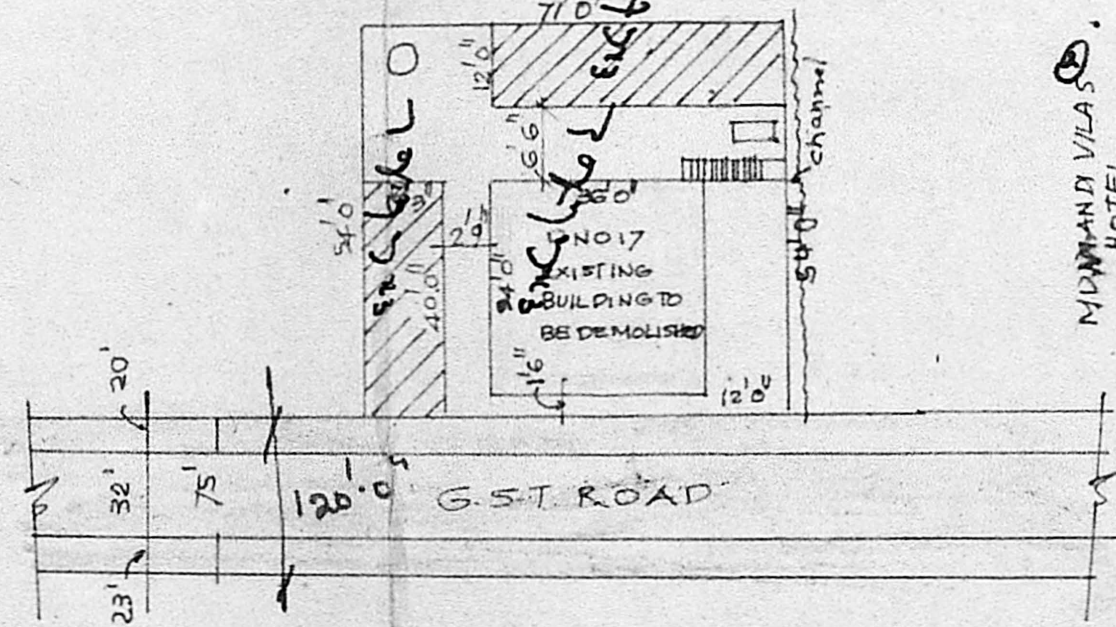

SITE PLAN SCALE 1"=33'0" EXISTING

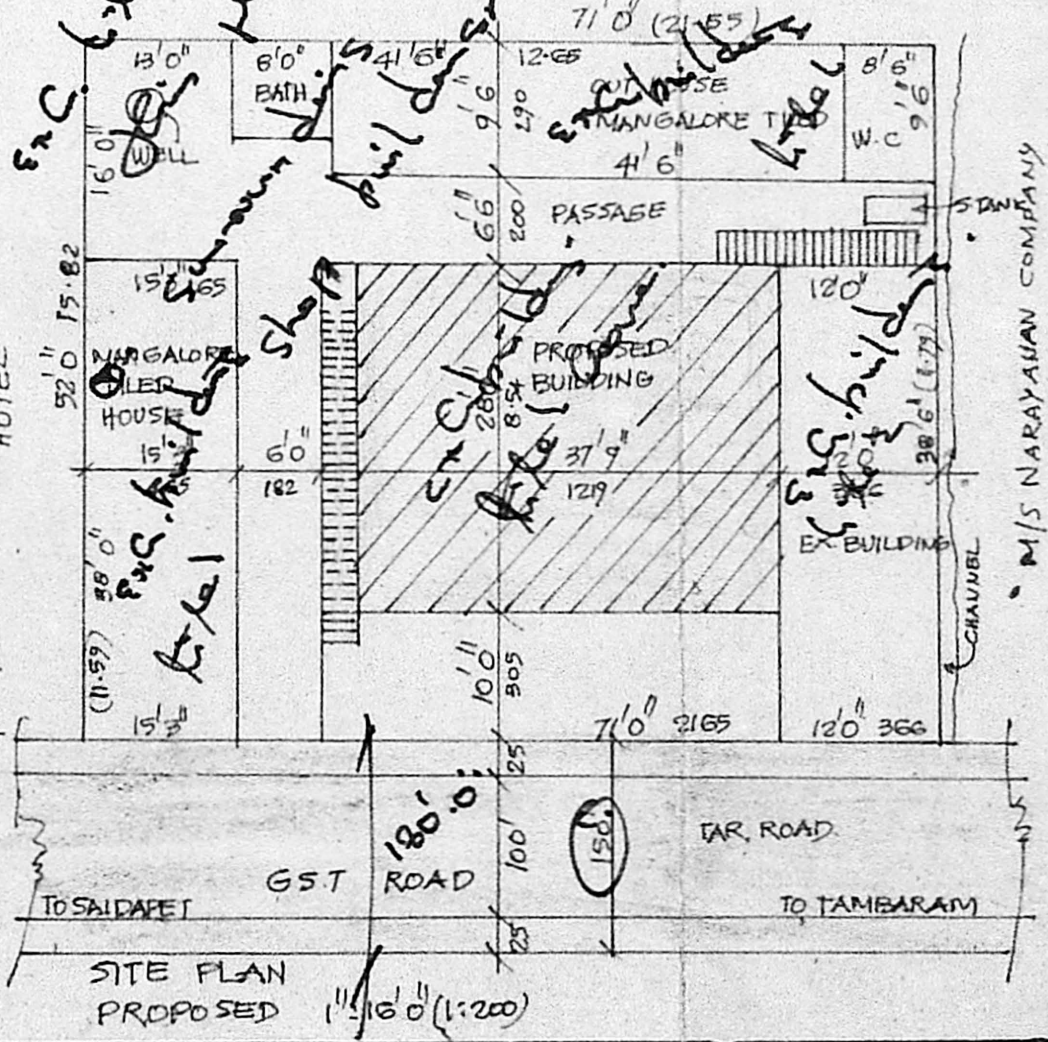

SITE PLAN PROPOSED SCALE 1"=16'0" (1:200)

PLAN SHOWING THE PROPOSED DEMOLITION AND CONSTRUCTION OF **MVELAING. GUM COMMERCIAL BUILDING** AT No. 119, 980, 112 (NEW 12/12) OF **ADANDUR VILLAGE, SAIDAPET TALKIE, CHINGLEPUT D.T.**

START 1 (Scale to 8" CI:100) PART II (DIMENSIONS IN BRACKET ARE IN CM) SCHEDULE OF JOINERIES

RS ROLLING SHUTTER	6'0" x 8'0" (1827x244)
D DOOR	3'3" x 6'6" (100x195)
W WINDOW	4'0" x 4'0" (12x12)
W1	3'0" x 4'0" (91x12)
V VENTILATOR	2'0" x 2'0" (91x91)

COLOR INDEX:  
 PROPOSALS  
 EXISTING  
 ROADS  
 DEMOLITION

AREA IN M <sup>2</sup>	
PLOT AREA	342.50
PROPOSED	89.70
PROPOSED DEMOLITION	89.70
SHOP AREA (FLOOR AREA)	13.49
F.S. 10-63	COVERAGE 63%

STAIRCASE DETAIL  
 RISE 0.17(7") TREAD .25(10")  
 WIDTH 0.91(36")

OWNER **E. J. on 2/5**

**V. Pasupathy**  
**V. PASUPATHY,**  
 Licensed Surveyor Alandur Municipality,  
 (Retd.) Sr. DRAUGHTSMAN,  
 NO. 1/B, MOHAN STREET,  
 EAST TAMBARAM, MADRAS-50  
 LICENSED SURVEYOR